

Patient report

Bio-Rad DATE: 07/03/2019
D-10 TIME: 05:05 PM
S/N: #DJ4I016123 Software version: 4.20-2
Sample ID: 10405903
Injection date 07/03/2019 04:36 PM
Injection #: 36 Method: HbA1c
Rack #: --- Rack position: 2

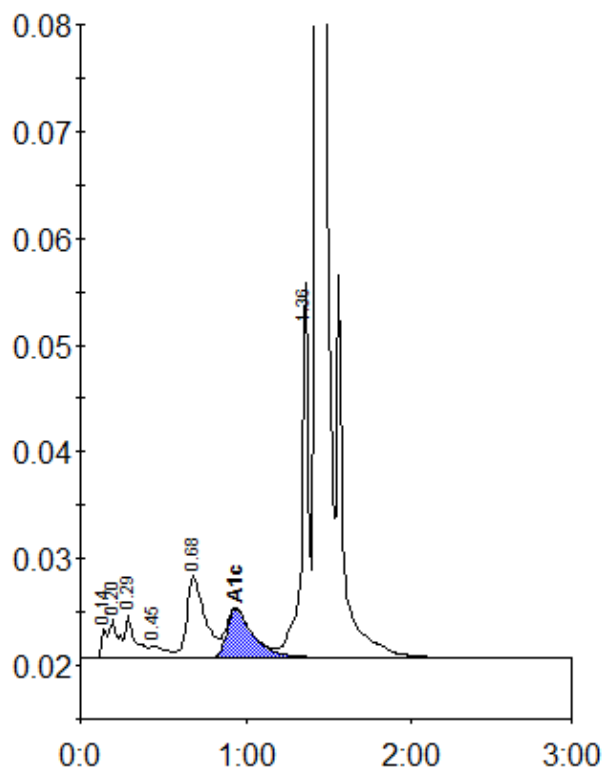

Peak table - ID: 10405903

Peak	R.time	Height	Area	Area %
Unknown	0.14	2583	6642	0.4
A1a	0.20	3616	12854	0.8
A1b	0.29	4005	16818	1.0
F	0.45	1094	7623	0.5
LA1c/CHb-1	0.68	7627	57902	3.5
A1c	0.94	4553	49536	4.4
P3	1.36	35330	98586	6.0
A0	1.43	513070	1405411	84.9
Total Area:		1655372		

Concentration:	%
A1c	4.4